

PER MONTH

£750 Per month

Albert Way

East Cowes, PO32 6GB

EPC RATING: B COUNCIL TAX BAND: A

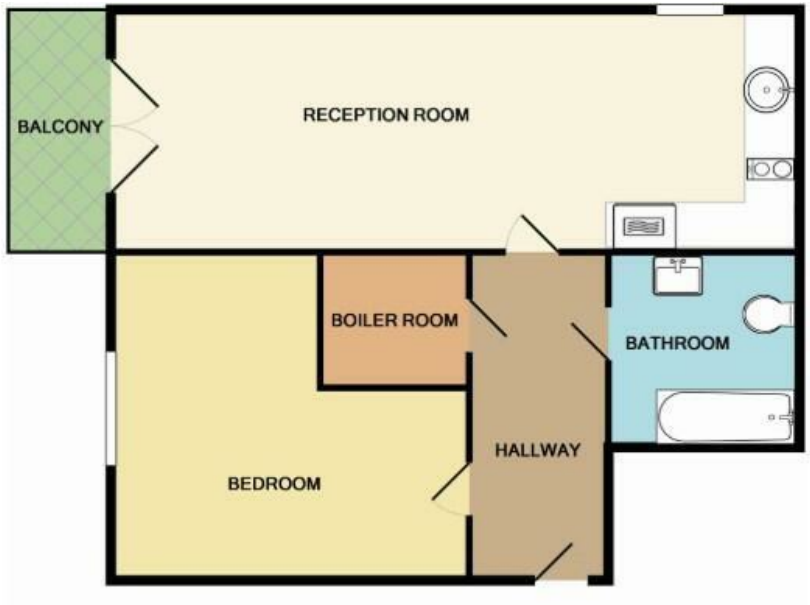

1

1

1





Agents Note: Whilst every care has been taken to prepare these particulars, they are for guidance purposes only. All measurements are approximate and are for general guidance purposes only and whilst every care has been taken to ensure their accuracy, they should not be relied upon and potential buyers/tenants are advised to recheck the measurements

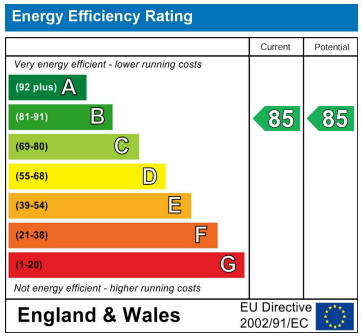



OFFICE ADDRESS
Flat 7 Auckland Court, 11
Auckland Road East
Southsea
PO5 2HA

OFFICE DETAILS
01983 642122
info@iowsl.co.uk